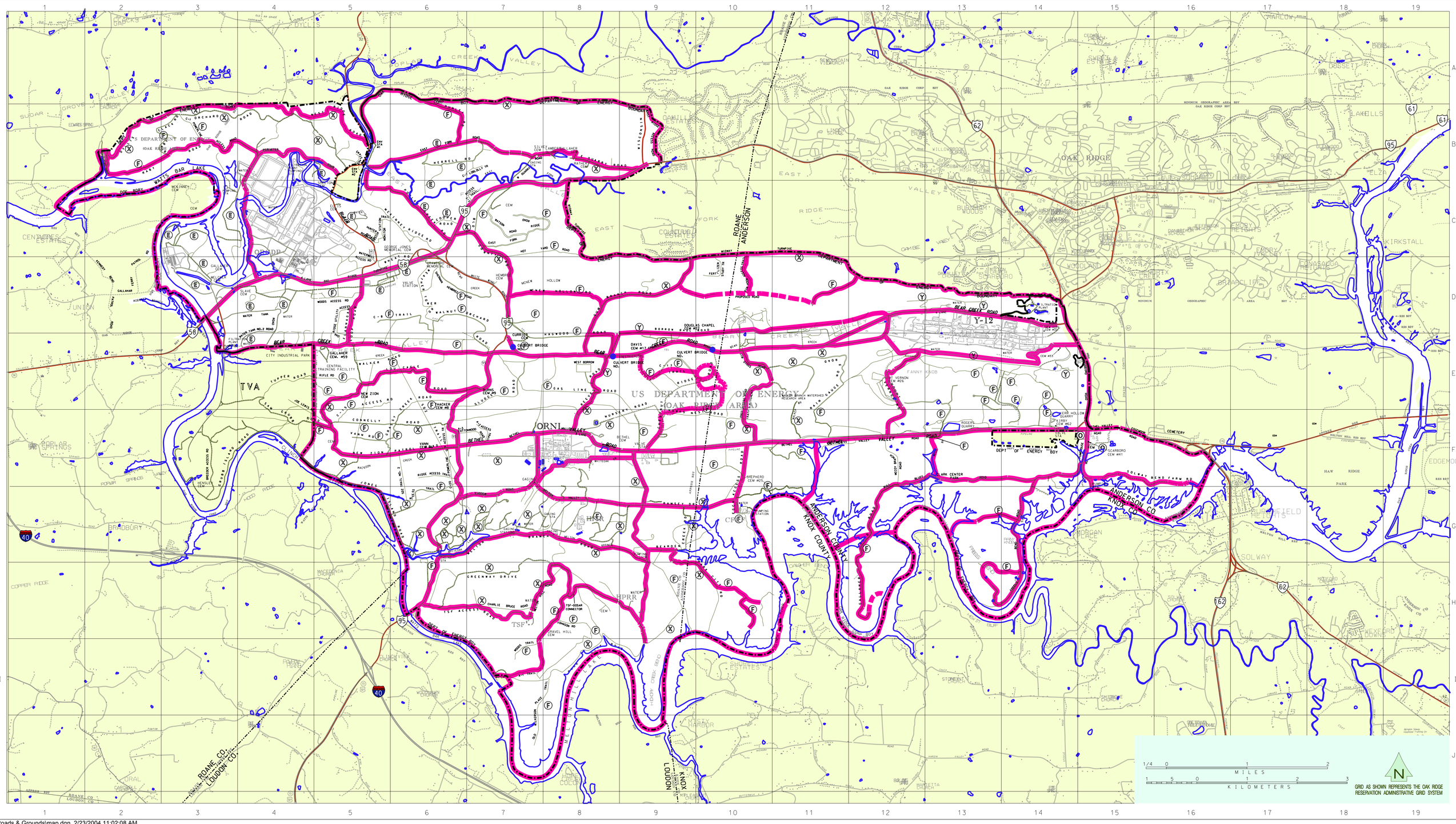

...\Roads & Grounds\map.dgn 2/23/2004 11:02:08 AM