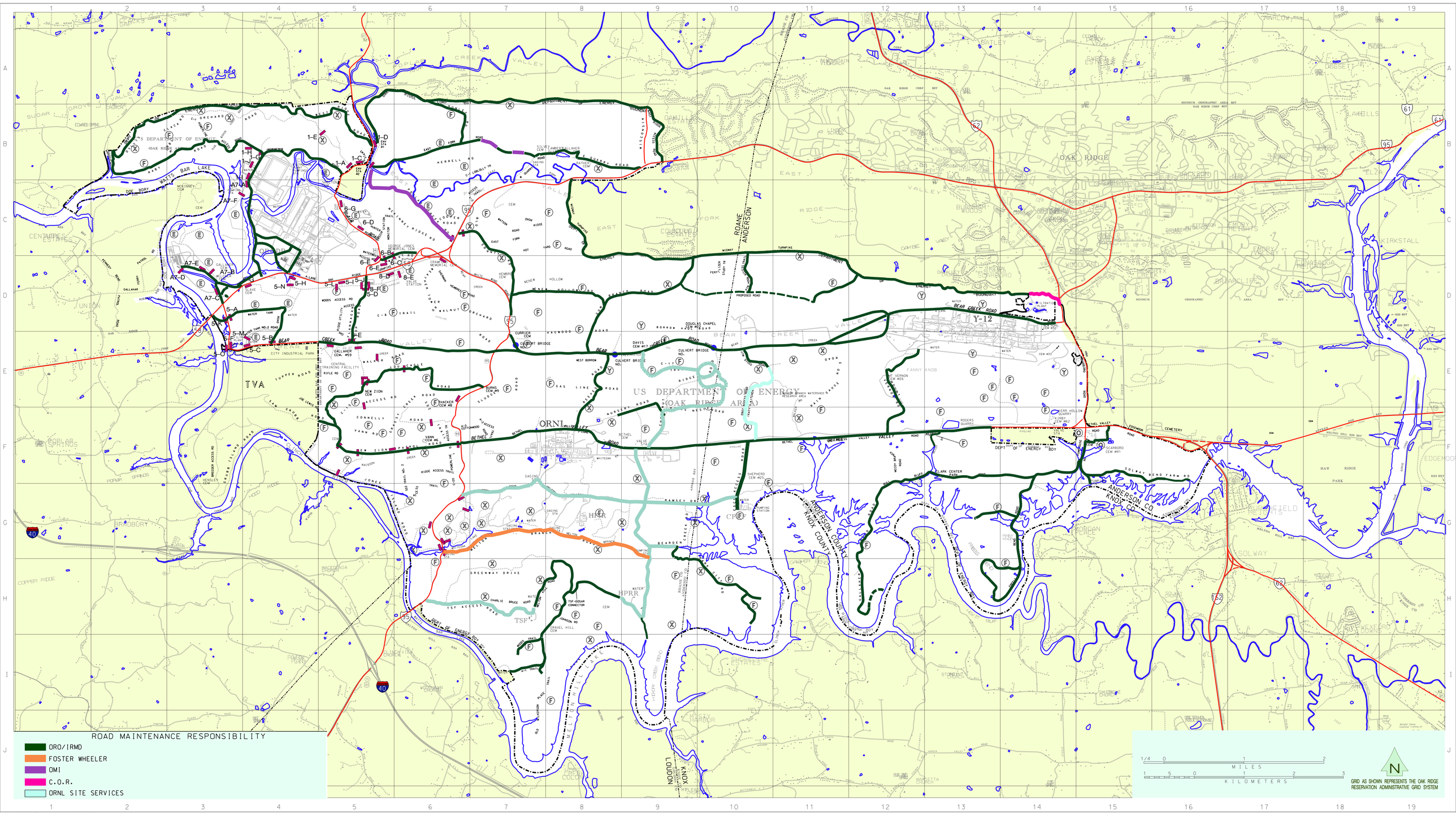

..\Departmental Rds.dgn 6/2/2004 12:49:24 PM