ETTP Reindustrialization Status

Steve Cooke
Reindustrialization Project Manager
US DOE Oak Ridge Office of Environmental Management

June 11, 2014

MOVING TO THE FUTURE BY CLEANING UP THE PAST

Oak Ridge Reservation

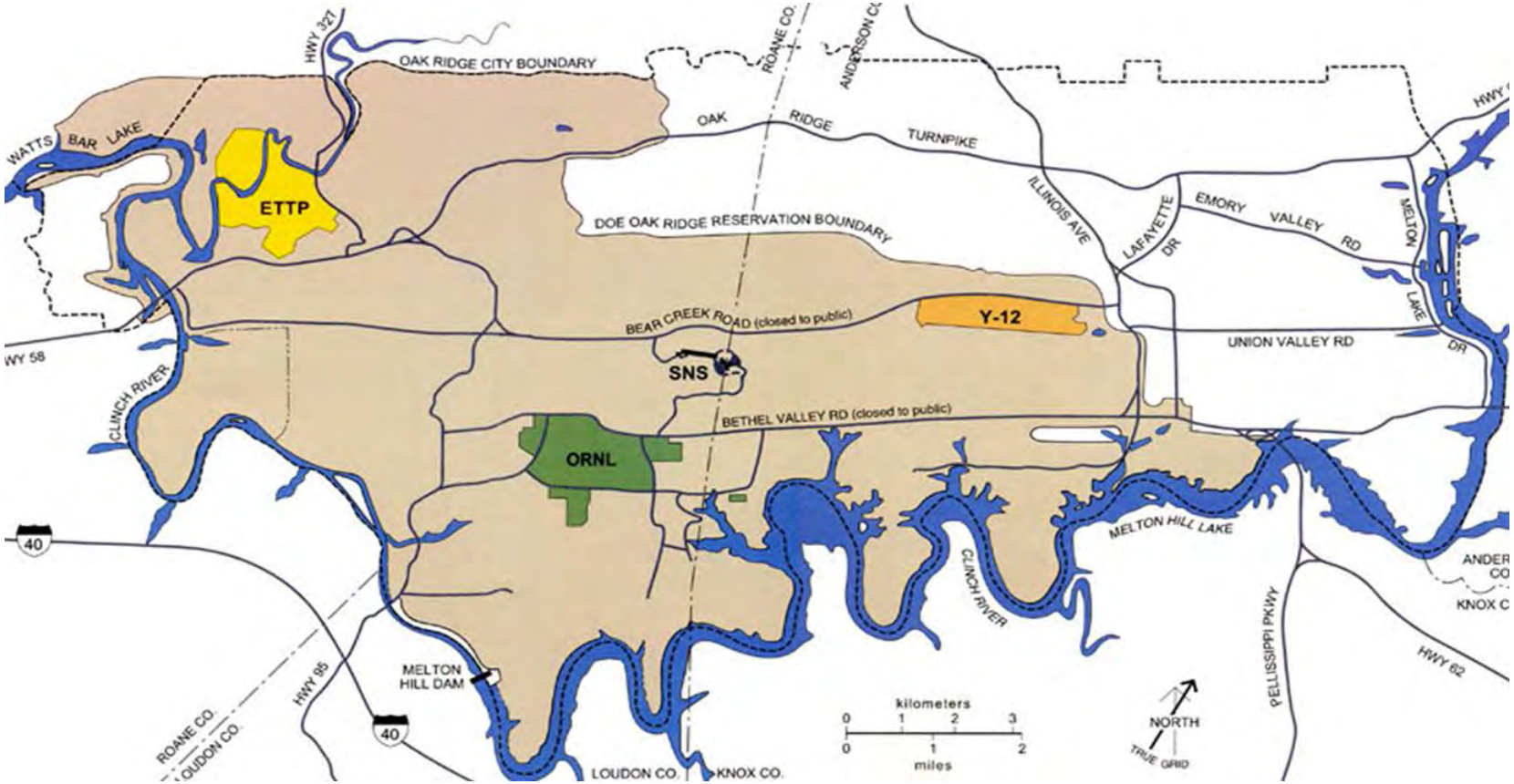

MOVING TO THE FUTURE BY CLEANING UP THE PAST

Reindustrialization Vision

- Private industrial development
- Conservation
- Historic preservation

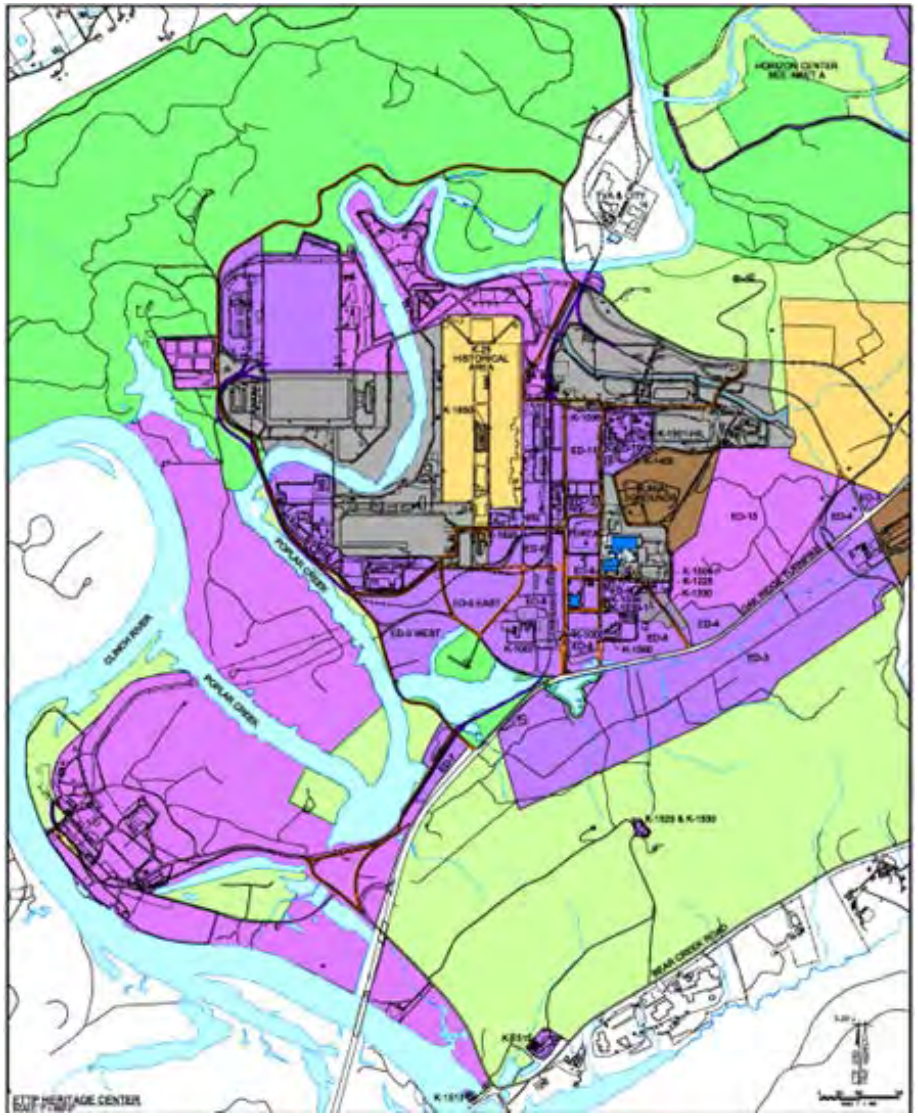

ETTP Leases and Transfers

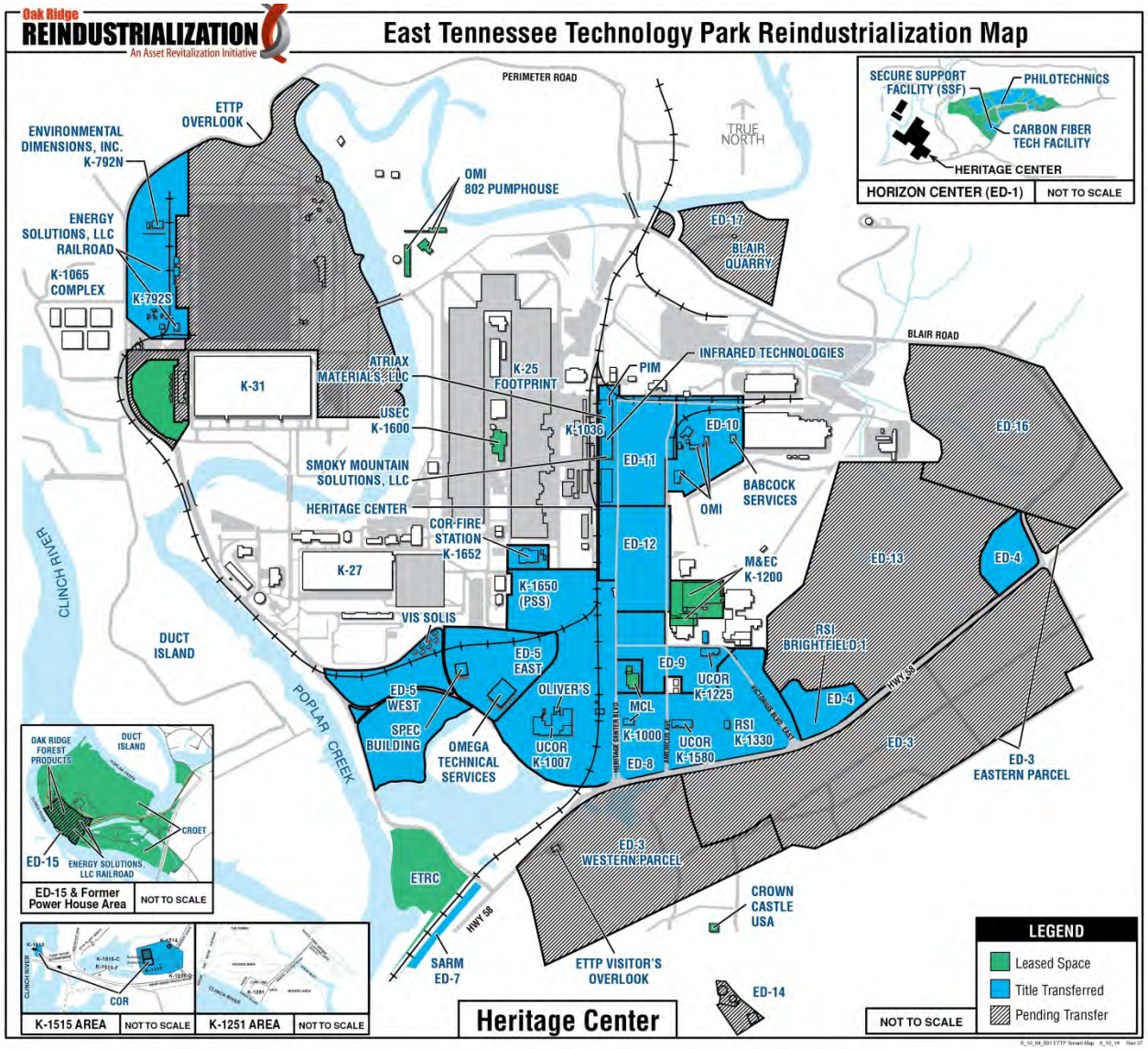

MOVING TO THE FUTURE BY CLEANING UP THE PAST

Roads Transferred to the City

MOVING TO THE FUTURE BY CLEANING UP THE PAST

Roads Transferred to the City

MOVING TO THE FUTURE BY CLEANING UP THE PAST

Transfer of Parcels ED-11 and ED-12

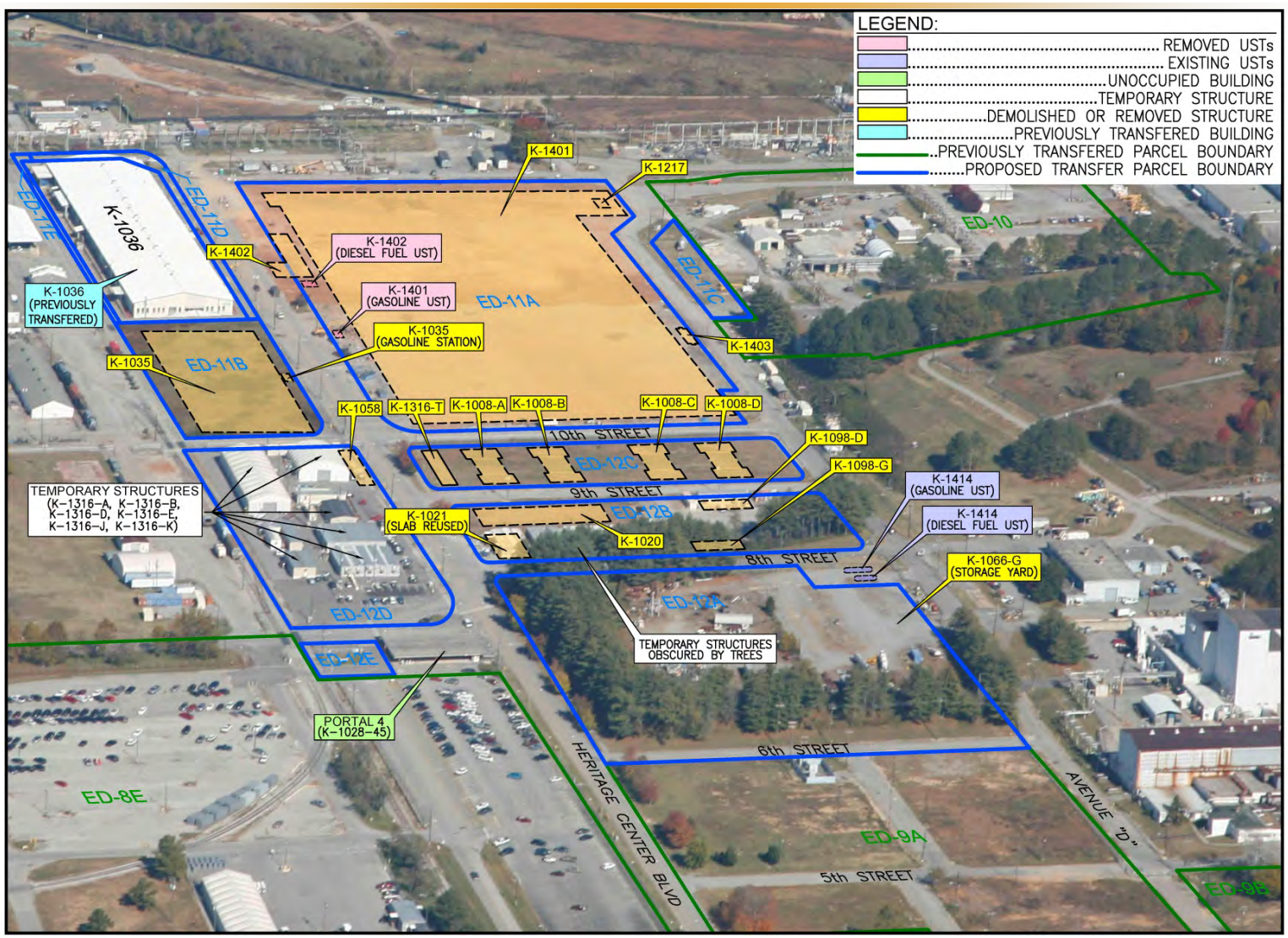

MOVING TO THE FUTURE BY CLEANING UP THE PAST

Proposed Airport Transfer Footprint

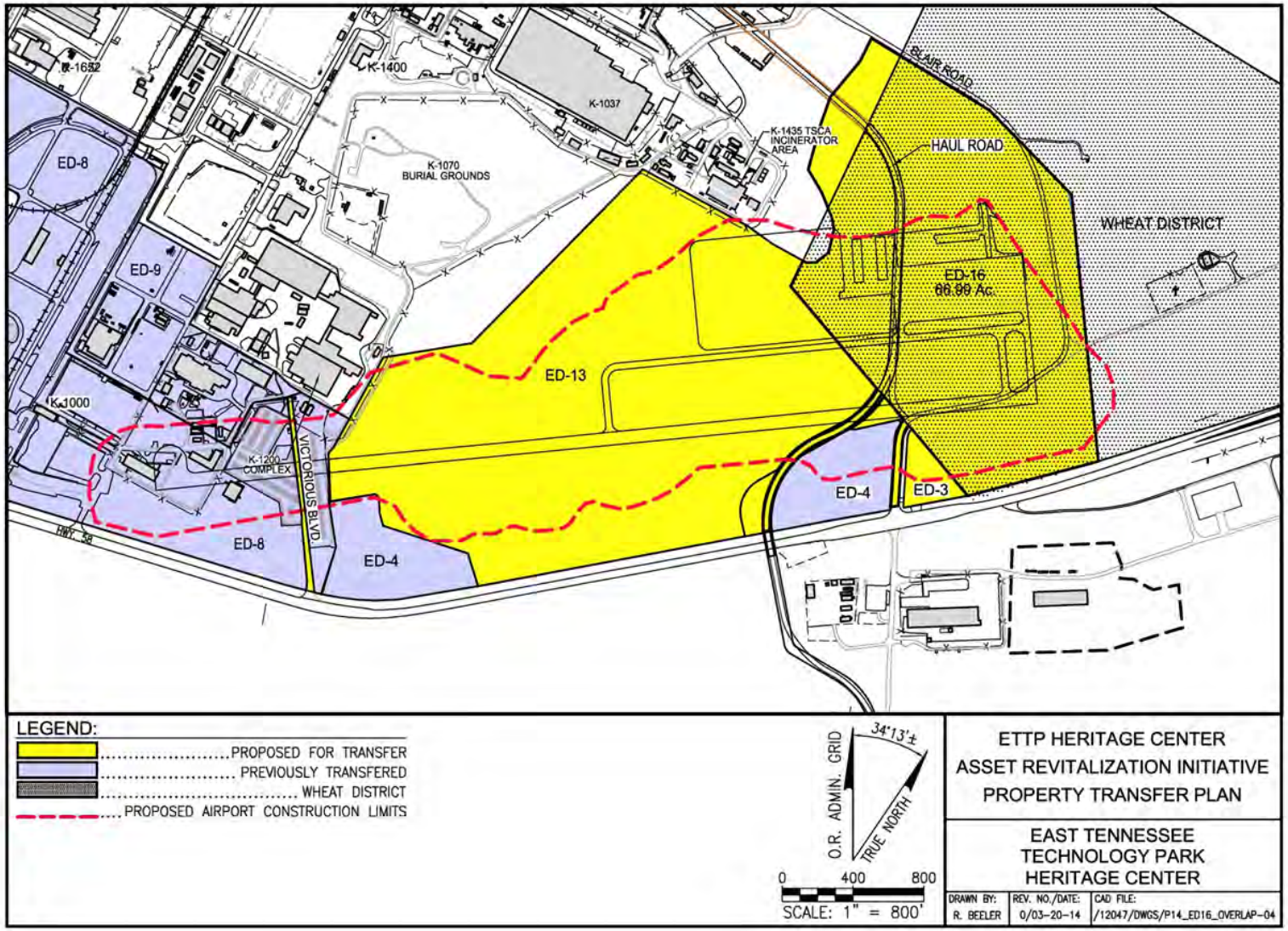

MOVING TO THE FUTURE BY CLEANING UP THE PAST

Metropolitan Knoxville Airport Authority

- **Identified a need for additional carrying capacity for mid-size aircraft**
- **Completed two planning studies that evaluated multiple sites on the Oak Ridge Reservation, resulting in the selection of the proposed location at ETTP**
- **Submitted a request for transfer under 10 CFR 770 in June 2013**
- **Notional schedule is to begin construction by the end of 2017, with the airport operational by the end of 2021**

Phases of Transfer Process

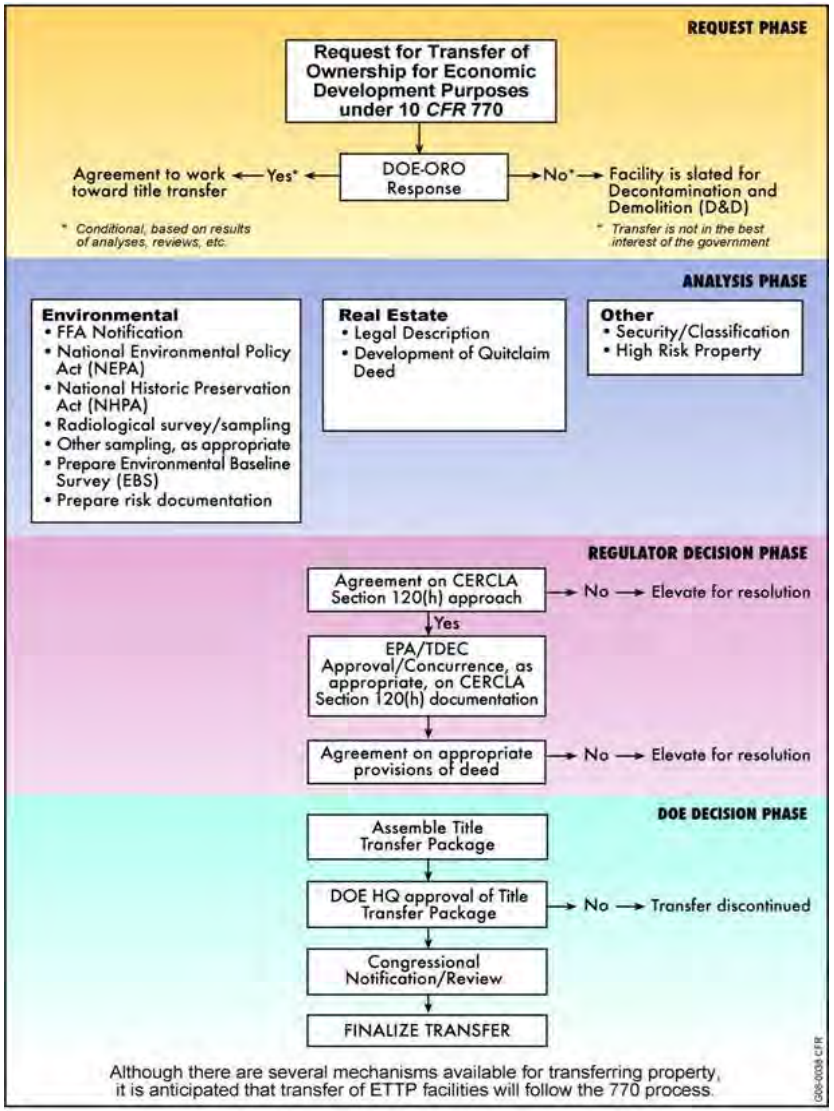

K-33 Area

K-33 Area

MOVING TO THE FUTURE BY CLEANING UP THE PAST

Powerhouse Area

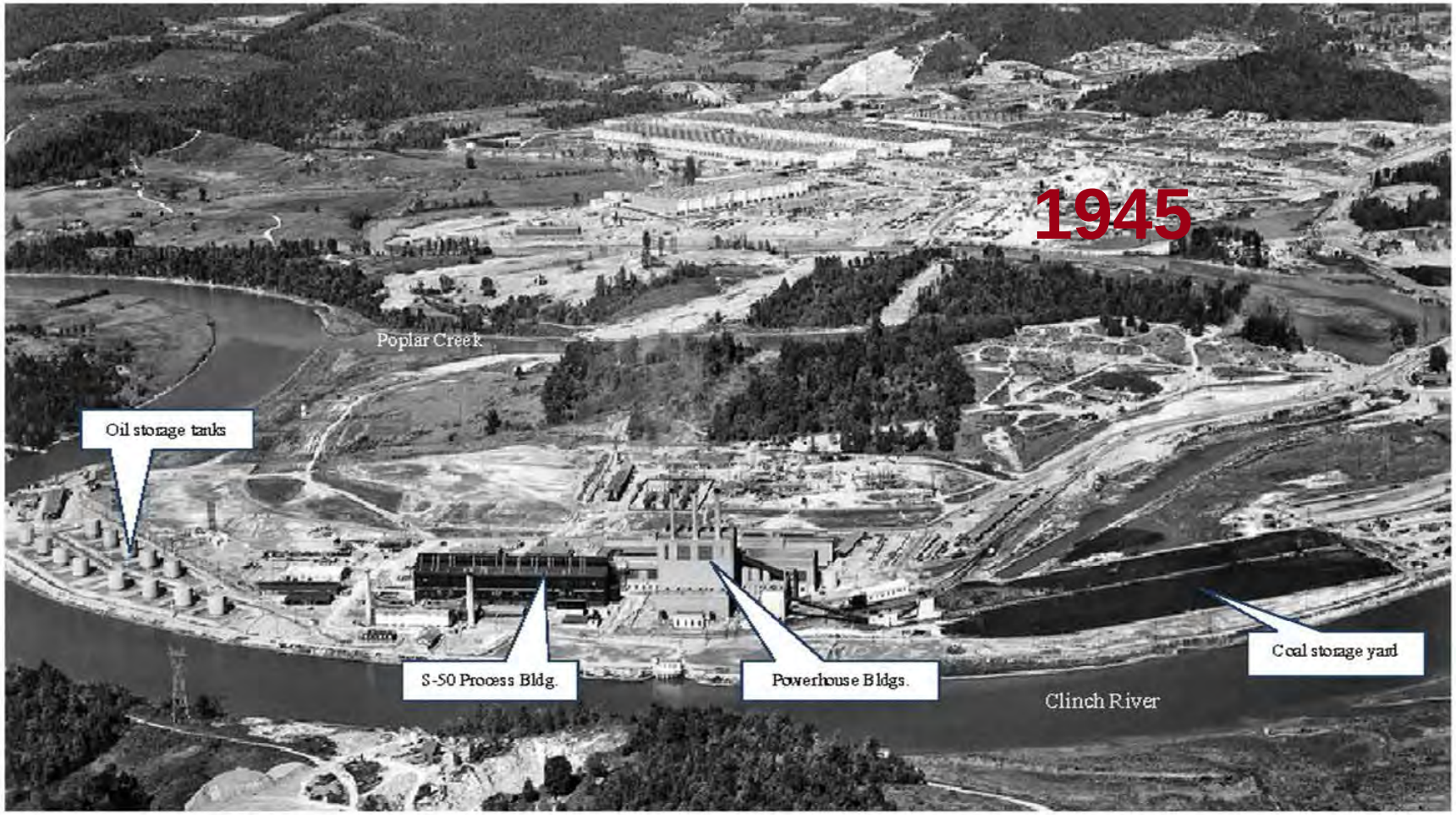

Powerhouse Area Transfer Footprint

Powerhouse Area Transfer Footprint

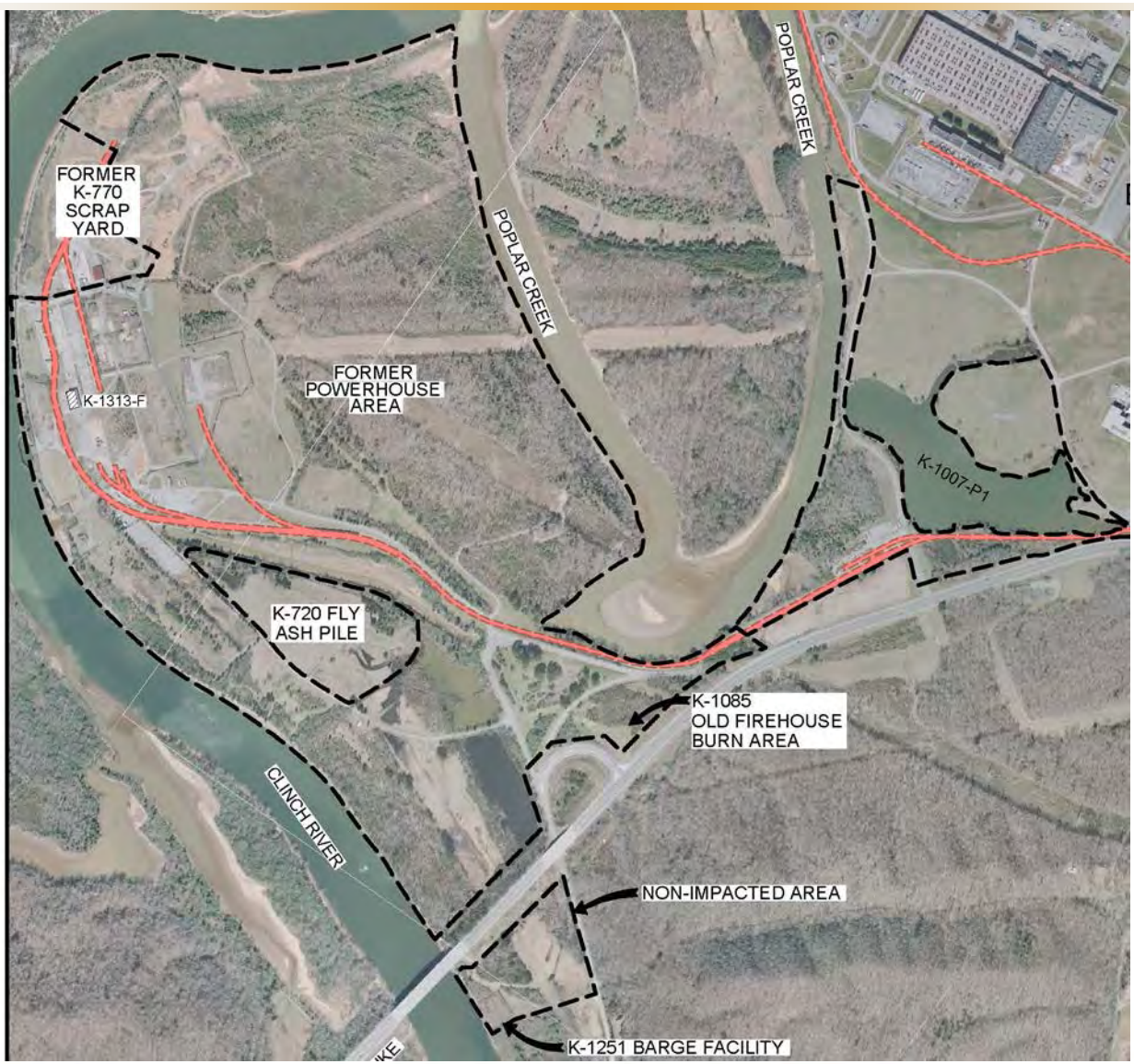

MOVING TO THE FUTURE BY CLEANING UP THE PAST

ETTP Heritage Center Summary

- ✓ Transfer of Land and Buildings Underway
  - 230 Acres and 13 Buildings (332,000 sq ft) Transferred to Date
  - Documentation/Review Process Initiated for Transfer of 875 Additional Acres
- ✓ Railroad (11 miles) transferred, rehabilitated, and sold to private sector
- ✓ Water and Sewer System to be Transferred by end 2014
- ✓ Electric Distribution System Transfer Underway
- ✓ Road Transfers Underway (1.3 miles to date)
- ✓ Fire Protection and Emergency Response Services Transferred
- ✓ Safety Oversight Transition to OSHA/TOSHA Underway
- ✓ Expansion of Public Access Area Continues